



Ashley Nicole Shepherd

August 24, 1993 - January 7, 2015

Ashley Nicole Shepherd, 21, of Ellettsville passed away at Garden Villa Bedford on Wednesday, January 7, 2015.

Ashley was born in Indianapolis on August 24, 1993 to her father, John Shepherd and her mother Josephine Ann Coverdale. Ashley attended Edgewood schools until shortly into her sophomore year when she transferred to the Englewood School. She graduated last year and was honored by being named the Prom Queen. She was a member of the Ellettsville First Assembly of God church. Ashley was an avid reader and enjoyed the outdoors. She loved animals, aspiring to one day being a veterinarian. Ashley was active in Special Olympics and was in a band with her friends called The Band-Aids. Ashley will be deeply missed by all her family and friends.

She was preceded in death by her grandfather, Louis Clevenger, Sr. and her great-grandparents.

Ashley is survived by her parents, John and Amy (Sowder) Shepherd; biological mother, Josephine Ann Coverdale, siblings, Michael Shepherd of Terre Haute, Randall Delphia of Ellettsville and RayAnna Shepherd of Ellettsville; grandparents, Cheryl and Tom Croke, James Shepherd and Deborah Clevenger; great grandparents, Bonnie Jean Sowder and Barbara Jean Shepherd; several aunts, uncles, cousins and many, many close friends.

Ashley's funeral services will be held at the Ellettsville First Assembly of God Church on Saturday, January 10, 2015 at 1:00 p.m. with Pastor Ronnie Hinson officiating. Burial is to follow at Riverside Cemetery. Visitation will be at the church on Saturday from 11:00 a.m. until the time of services.

In lieu of flowers the family requests donations to the Ellettsville First Assembly of God Church Building Fund. 115 W. Association St. Ellettsville, IN 47429.

Cemetery Details

Riverside Cemetery

283 West Wayne Street
Spencer, IN

Previous Events

Visitation

JAN 10. 11:00 AM - 1:00 PM (ET)

Ellettsville First Assembly of God Church
115 West Association Street
Ellettsville, IN 47429

Service

JAN 10. 1:00 PM (ET)

Ellettsville First Assembly of God Church
115 West Association Street
Ellettsville, IN 47429

Tribute Wall

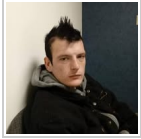

“ *Michael Shepherd sent a virtual gift in memory of Ashley Nicole Shepherd*



Michael Shepherd - September 11, 2015 at 02:33 PM

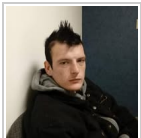

“ *Michael Shepherd lit a candle in memory of Ashley Nicole Shepherd*



Michael Shepherd - September 11, 2015 at 02:32 PM

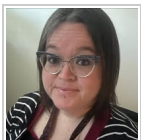

“ *Ashley would get so excited when we brought new Justin Bieber posters or blankets to put in her room. She had a stubborn, independent side...but to those who knew and loved her she also had a sweet, loving side as well. She had an amazing smile that could light up a room. I loved listening to Avril Lavigne with her. I miss that beautiful soul.*

Heidi Flynn - January 10, 2015 at 10:02 AM

KM

“ *Kelly Mills lit a candle in memory of Ashley Nicole Shepherd*



kelly mills - January 09, 2015 at 08:40 PM

VW

“ *Vickie Johnson & Dietrich Watson sent a virtual gift in memory of Ashley Nicole Shepherd*



Vickie Johnson & Dietrich Watson - January 09, 2015 at 07:46 PM

MS

“ *Marjann Sowders lit a candle in memory of Ashley Nicole Shepherd*



Marjann Sowders - January 09, 2015 at 05:11 PM

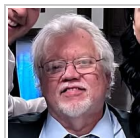

“ *Mark Sowders lit a candle in memory of Ashley Nicole Shepherd*



Mark Sowders - January 09, 2015 at 04:11 PM

DS

“ We are sorry for your loss. We will be unable to attend the funeral but will be praying that all goes well.

Darlyne Sowder and family

Darlyne Sowder - January 09, 2015 at 12:21 PM



“ *Holiday Homecoming Basket was purchased for the family of Ashley Nicole Shepherd.*



January 09, 2015 at 10:52 AM

BA

“ *I'm so sorry Ashley had to leave here at such a young age but she is in Heaven. Ashley your mom loves you and I love you always!!*

Betty Pritchett Ashley Aunt - January 09, 2015 at 09:38 AM



“ *So sorry for your loss. I will always remember meeting Ashley and how sweet she seemed.*

Linda Wilson - January 08, 2015 at 06:59 PM

VE

“ *Sorry to hear about Ashley. My thoughts and prayers are with you John and Amy. You have a long journey to go down but Ashely is in Heaven smiling down on you all and is in no more pain. Thinking of you all during this difficult time. Vickie Edwards*



Vickie Edwards - January 08, 2015 at 05:00 PM